

**Miele**

# A quieter clean

# at \$200 off.\*

## Save on any Crystal Dishwasher.

If you're not completely convinced it's the quietest and best cleaning dishwasher you've ever owned, receive a full refund within 90 days of purchase.

Quiet & Clean Guarantee

MADE IN GERMANY



To take advantage of this special offer, purchase applicable Miele dishwashers between April 1<sup>st</sup> – August 14<sup>th</sup>, 2020.

Serial number finder: <https://www.mieleusa.com/c/plate-finder.htm>  
To check status of claim: [mielerebates@acbcop.com](mailto:mielerebates@acbcop.com) or 888-980-6136

Learn more about the promotion at: [mieleusa.com/crystal-promo-april20](https://www.mieleusa.com/crystal-promo-april20).  
Redeem a \$200 online rebate after purchase of a Miele Crystal Dishwasher.

## Personal Information

All fields marked with an asterisk (\*) are required in order to process and approve your rebate.

FIRST NAME\*:  LAST NAME\*:

EMAIL ADDRESS\*:

ADDRESS 1 (Street Name and Number)\*:

ADDRESS 2 (Apt/Suite):  STATE\*:

CITY\*:  ZIP CODE\*:

TELEPHONE\*:

## Product Information

Please fill in the box the qualifying dishwasher.

A complete list of eligible products, model numbers and material numbers are located on this page.

Please secure your model and product serial numbers directly from your appliance. For help locating this information, visit <https://www.mieleusa.com/c/plate-finder.htm>

For the eligible product purchased, you are required to provide:

MODEL NUMBER\*

PURCHASE PRICE\*

.

SERIAL NUMBER\*

Model number is located in area 1.

Serial number is located in area 4.

See photo reference on right:

### Qualifying Dishwasher Models:

G 6625 SCU	10410100
G 6665 SCVi	10410120
G 6665 SCVi SF	10410140

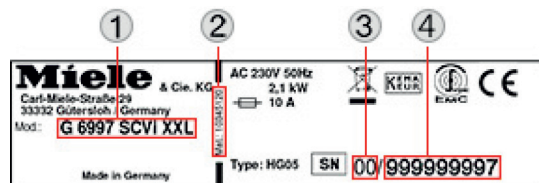

Your product will automatically be registered with Miele.

Sign me up for communications about special offers, products and promotions from Miele!

Date: \_\_\_\_\_ Customer Signature: \_\_\_\_\_

1. Mail the completed form, along with your original sales receipt in an envelope to the following address:

Miele Rebates  
PO Box 1919  
Memphis, TN 38101

Please do not staple the documents. Rebate forms must be postmarked by October 31<sup>st</sup>, 2020 in order to qualify for your rebate.

2. Once received, please allow 6–8 weeks for us to process your mail-in rebate. **Or, submit your rebate redemption online at [www.mieleusa.com/crystal-promo-april20](https://www.mieleusa.com/crystal-promo-april20). Please ensure your claim is submitted by October 31<sup>st</sup>, 2020.**
3. We recommend that you make photocopies of your entire submission for your records.

## Terms & Conditions

Terms and Conditions of 2020 Miele® Crystal Dishwasher Rebate. (1) This promotional offer (the “Rebate”) from Miele, Inc. (“Miele”) provides a two-hundred dollar (\$200) manufacturer’s rebate on qualifying Miele Crystal dishwashers (the “Purchased Appliance”). To qualify for the Rebate, the customer must purchase from Miele one of the following Qualifying Dishwashers (G 6625 SCU; G 6665 SCVi; G 6665 SCVi SF). (2) The Rebate shall only apply to the advertised price of the Purchased Appliances and shall not apply to any installation services, taxes (including sales tax), delivery services, disposal services or any other fees. (3) Only end users (consumers) may benefit from the Rebate. The Rebate shall not apply to builders, wholesale buyers or any person or legal entity who offers for resale, or resells, the Purchased Appliances; in connection with such transactions or purchases, the Rebate shall automatically be void. (4) The Rebate may not be combined with any other offers, special or discounted pricing, or promotions. (5) The Rebate shall be valid only at participating authorized Miele dealers. For a list, please see <https://www.mieleusa.com/c/dealer-search-15.htm>. (6) The Rebate shall not be applied at the time of purchase of the Purchased Appliances. To receive and qualify for the Rebate, the customer shall submit an online or mail-in Rebate claim and copies of all of the required supporting documents (i.e., one or more valid order invoice(s), valid proof of payment and valid proof of delivery). (7) All Rebate claims shall be (a) submitted online at [www.mieleusa.com/crystal-promo-april20](http://www.mieleusa.com/crystal-promo-april20) on or before October 31, 2020, or (b) delivered by U.S. mail using the relevant Rebate order form with a postmark dated on or before October 31, 2020, to Miele Rebates PO Box 1919 Memphis TN 38101. (8) Please allow 6-8 weeks for processing and issuance of the Rebate. (9) If delivered by U.S. Mail, only originals of the required supporting documents shall be acceptable. Please make sure to make and retain copies of the originals and all documents related to the Rebate and the Purchased Appliances. (10) To qualify for the Rebate, the Purchased Appliance must be (a) (1) ordered in person at the store of an authorized Miele dealer, or (2) purchased online through an authorized Miele dealer during the Rebate period of April 1, 2020 through and including August 14, 2020 (the “Rebate Period”) and (b) delivered to the qualifying customer’s address on or before September 30, 2020. (11) Purchases made on or before March 31, 2020 shall not qualify for the Rebate. Purchases made on or before March 31, 2020, and subsequently cancelled and reissued during the Rebate Period shall not qualify for the Rebate. Purchases made during the Rebate Period and subsequently cancelled and reissued after the Rebate Period shall not qualify for the Rebate. (12) The Rebate on the Purchased Appliances shall be limited to one (1) Rebate per Qualifying Purchased Appliance except in Rhode Island or where prohibited by law. (13) In the event any of the Purchased Appliances are returned to Miele or an authorized Miele dealer after a Rebate has been issued, the Rebate shall be forfeited and must be refunded to Miele in its entirety at the customer’s expense. (14) The customer shall be eighteen (18) years or older. (15) The Rebate shall be voidable at any time at Miele’s discretion if the customer shall not produce valid order invoices, valid proof of payment and valid proof of delivery, for each of the Purchased Appliances; or if the customer shall otherwise violate the applicable rules. (16) No substitutions shall be allowed. (17) The Rebate shall be available only to residents of the fifty (50) states of the United States of America and the District of Columbia. The Rebate shall not be valid for residents of Puerto Rico, the U.S. Virgin Islands and any other territories or possessions of the United States of America. (18) Any misrepresentation by the person placing the order, whether innocent or fraudulent, shall disqualify him or her from the Rebate and further rebates offered by Miele; Miele reserves its right to refer such person for civil or criminal prosecution. (19) Miele may amend or discontinue the Rebate at any time with or without notice, including after an order of Purchased Appliances is placed. (20) In no event shall Miele be liable for more than the amount of the Rebate. (21) The above terms and conditions are severable and, if one or more provisions shall not be valid under applicable law, the remainder shall be enforceable to the maximum extent permitted by applicable law.

*Updated: 6/3/2020*