

The Bosch Kitchen Sales Event

Upgrade your kitchen and receive up to \$1000 mail-in rebate



SUBMIT ONLINE AND GET PAID IN LESS THAN 8 WEEKS!

Get your rebate in just 6 – 8 weeks by submitting online at BoschApplianceRebate.com***:

- ✓ **Faster Payment:** Get paid in less than 8 weeks! Mailing in your rebate can mean up to 10 weeks before you're paid.
- ✓ **Save Time:** Submitting online following our simple step-by-step instructions means your rebate can be submitted in less than 10 minutes!
- ✓ **Submit on any Device:** Submit on your computer, or on the go from your tablet or mobile device.
- ✓ **24-hour Online Help:** Available every step of the way, helping to ensure your rebate is submitted correctly.

Offer valid September 7, 2023 - December 31, 2023

Upgrade your kitchen and receive up to \$1000 mail-in rebate**

Purchase one (1) of the following three (3) qualifying Cooking options below during the qualifying program period and be eligible to receive the listed initial rebate. After purchasing one of the options below, Consumer can add up to four additional Bosch Major appliances and be eligible to receive \$100 per unit, for a maximum of \$400 Add-On rebates.

1. Bosch Wall Oven + Cooktop = \$400
2. Bosch Industrial Style Range (30" or 36") = \$400
3. Bosch Slide-In Range + 1 other Bosch Major Appliance = \$200

BONUSES: Consumer is eligible for an additional \$200 rebate Bonus for purchasing any Bosch Built-In Bottom freezer refrigerator or pair of built-in refrigerator + freezer columns (either as an Add-On appliance or an additional appliance). Maximum rebate based on maximum "add-on" and BI refrigerator bonus is: Options 1 & 2 = \$1000 and Option 3 = \$800.

BEFORE YOU SUBMIT YOUR REBATE

Please ensure that you have the following:

- ✓ A copy of your original Sales Receipt or Invoice which shows the model number, and the name of store where the appliances were purchased.
- ✓ The serial number or FD number for each of the products you purchased.
- ✓ For help locating your model and serial numbers or FD number visit www.bosch-home.com/us/owner-support/serial-number-finder****. Please submit your serial number or FD number by no later than **March 2, 2024**.

AFTER YOUR REBATE IS SUBMITTED

1. Processing and payment updates will be sent to your email address.
2. To check the status of your claim, visit BoschApplianceRebate.com***
3. After your claim has been approved, you will receive an email from notification@Boschappliancedigitalrewards.com with instructions for redeeming a physical or virtual Prepaid card.

You must **submit your claim by January 31, 2024**. You have until March 2, 2024 to add your product serial number or FD number to your claim and must do so online at BoschApplianceRebate.com***

PERSONAL INFORMATION

All fields marked with an asterisk (*) are required in order to process and approve your rebate.

FIRST NAME*: LAST NAME*:

EMAIL ADDRESS*:

A valid email address is required for checking your claim status online and receiving claim status notifications. Your payment will be delivered to you via email from notification@Boschappliancedigitalrewards.com. Add this to your safe senders list.*

ADDRESS 1 (Street Name and Number)*:

ADDRESS 2 (Apt/Suite): STATE*:

CITY*: ZIP CODE*:

TELEPHONE*: - - *If you do not have an email address you will be mailed a physical card pending claim approval.

PRODUCT INFORMATION

Please fill in the box beside the applicable product. You can find the Purchase Price and Date Purchased information on your invoice or receipt. A complete list of eligible products and model numbers are located on the next page of this document. For help locating your model and serial numbers visit www.bosch-home.com/us/owner-support/serial-number-finder****

www.bosch-home.com/us/mybosch/register-product****

Model Number (E-Nr)*	Enter model number/xx	Put in your model number. It contains letters and digits followed by a forward slash and 2 digits Example: SHEM78WH5N
FD Number*	Enter FD number	Put in the FD data. It contains 9-10 digits with a space after the first 4 digits Example: 0001 000015
Serial Number*	Enter serial number	18 digit serial numbers (no letters) Example: 108090200248000251

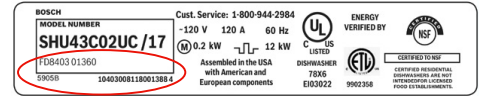

For each eligible product purchased, you are required to provide model number, purchase price and a valid serial number OR FD Number.

MODEL NUMBER*	PURCHASE PRICE*	SERIAL NUMBER*	FD NUMBER*
1 <input type="text"/>	\$ <input type="text"/>	<input type="text"/>	<input type="text"/>
2 <input type="text"/>	\$ <input type="text"/>	<input type="text"/>	<input type="text"/>
3 <input type="text"/>	\$ <input type="text"/>	<input type="text"/>	<input type="text"/>
4 <input type="text"/>	\$ <input type="text"/>	<input type="text"/>	<input type="text"/>
5 <input type="text"/>	\$ <input type="text"/>	<input type="text"/>	<input type="text"/>
6 <input type="text"/>	\$ <input type="text"/>	<input type="text"/>	<input type="text"/>
7 <input type="text"/>	\$ <input type="text"/>	<input type="text"/>	<input type="text"/>

Where did you make this purchase of Bosch Appliances? In Store Online

Your product will automatically be registered with Bosch.

Please check here if you **DO NOT** want your product registered with Bosch.

YES! Sign me up for communications about special offers, products and promotions from Bosch!

Date: _____ Customer signature: _____

SUBMIT YOUR REBATE BY MAIL

1. Mail the completed form, along with your original sales receipt in an envelope to the following address:

Bosch Rebates - BKP23.3.4
PO Box 787 Portsmouth, NH 03801

Please do not staple the documents. Rebate forms must be postmarked by January 31, 2024 in order to qualify for your rebate.

2. Please allow 8 - 10 weeks for us to process your mail-in rebate. **Or, get your rebate 2 weeks faster by submitting online at BoschApplianceRebate.com****. Please ensure your claim is submitted by January 31, 2024 . Please submit your serial number or FD number no later than March 2, 2024.

3. We recommend that you make photocopies of your entire submission for your records.

ELIGIBLE MODELS

BKP23.3.4

Built-In Coffee Systems
BCM8450UC

24" W FS Refrigeration

B10CB81NVB
B10CB81NVW
B11CB50SSS
B11CB81SSS
B24CB50ESS
B24CB80ESB
B24CB80ESS
B24CB80ESW

FS FD BM Refrigeration

B36CD50SNB
B36CD50SNS
B36CL80ENS
B36CL80SNS
B36CL81ENG
B36CT80SNB
B36CT80SNS
B36CT81ENS
B36FD50SNB
B36FD50SNS

**Refrigeration Built in /
Built Under**
B09IB91NSP

Built-In Refrigeration

B18IF905SP
B30BB935SS
B30IB905SP
B30IR905SP
B36BT935NS
B36IT905NP

**Dishwasher/Recessed
Handle**

SHE3AR72UC
SHE3AR75UC
SHE3AR76UC
SHE53B75UC
SHEM3AY52N
SHEM3AY55N
SHE89PW75N

Dishwasher/Bar Handle

SHX78B75UC
SHX89PW75N
SHXM4AY52N
SHXM4AY55N
SHXM4AY56N

**Dishwasher/
Custom Panel**

SHV78B73UC
SHV89PW73N
SHVM4AYB3N

**Dishwashers/
Special Application**

SGE53B52UC
SGE53B55UC
SGE53B56UC
SGE78B55UC
SGV78B53UC
SGX78B55UC
SPE53B52UC
SPE53B55UC
SPE53B56UC
SPE68B55UC
SPV68B53UC
SPX68B55UC

Gas Slide-in Ranges

HGI8046UC
HGI8056UC
HGIP056UC

Dual Fuel Slide-In Ranges

HDI8056U
HDIP056U

Electric Slide-In Ranges

HEI8046U
HEI8056U
HEIP056U

Induction Slide-in Ranges

HII8047U
HII8057U
HIIIP057U

**Industrial Style
Induction Range**

HIS8055U
HIS8655U

**Gas Industrial
Style Ranges**

HGS8045UC
HGS8055UC
HGS8645UC
HGS8655UC

**Dual Fuel Industrial
Style Ranges**

HDS8045U
HDS8055U
HDS8645U
HDS8655U

**Gas Industrial Style
Rangetops**

RGM8058UC
RGM8658UC

**BI Steam/
Convection Oven**

HSLP451UC

Electric Wall Ovens

HBE5452UC
HBE5453UC
HBL5344UC
HBL5351UC
HBL5451UC
HBL5551UC
HBL5651UC
HBL5754UC
HBL57M52UC
HBL8443UC
HBL8444LUC
HBL8444RUC
HBL8453UC
HBL8454UC
HBL8642UC
HBL8651UC
HBL8743UC
HBL8753UC
HBL87M53UC
HBLP451LUC
HBLP451RUC
HBLP451UC
HBLP454UC
HBLP651LUC
HBLP651RUC
HBLP651UC
HBLP752UC

HBN8451UC
HBN8651UC
HSLP751UC

Gas Cooktops

NGM5458UC
NGM5453UC
NGM3450UC
NGM3050UC
NGM3051UC
NGM3650UC
NGM5058UC
NGM5658UC
NGM8048UC
NGM8058UC
NGM8646UC
NGM8656UC
NGM8658UC
NGMP058UC
NGMP077UC
NGMP656UC
NGMP658UC
NGMP677UC

**Electric Radiant
Cooktops**

NEM5066UC
NEM5466UC
NEM5666UC
NET8069SUC
NET8069UC
NET8669SUC
NET8669UC
NETP069SUC
NETP669SUC

Induction Cooktops

NIT5060UC
NIT5460UC
NIT5660UC
NIT8060SUC
NIT8060UC
NIT8660SUC
NIT8660UC
NITP060SUC
NITP060UC
NITP660SUC
NITP660UC

**Warming & Storage
Drawers**

HWD5051UC
HWD5751UC

**Built-In and OTR
Microwave Ovens**

HMB50152UC
HMB57152UC
HMC54151UC
HMC80152UC
HMC80242UC
HMC80252UC
HMC87152UC
HMCPO252UC
HMD8053UC
HMD8451UC
HMV3053U
HMV5053U
HMV8044U
HMV8053U
HMVP053U

Ventilation

DPH30652UC
DPH36652UC
DUH30152UC
DUH30252UC
DUH36152UC
DUH36252UC
HCB50651UC
HCB56651UC
HCG56651UC
HCP30E52UC
HCP34E52UC
HCP36E52UC
HCP50652UC
HCP56652UC
HCP80641UC
HCP86641UC
HDD80051UC
HDD86051UC
HIB82651UC
HUI30253UC
HUI34253UC
HUI36253UC
HUI50351UC
HUI54452UC
HUI56551UC
HUI80553UC
HUI86553UC

Terms and Limitations: 1. Original rebate and supporting documents (collectively "Claim") must be submitted or mailed and postmarked by January 31, 2024. No late submissions will be accepted. Sponsor(s) is not responsible for claims lost, misdirected, mutilated, stolen, received late, or with postage due. Please keep copies of all materials submitted. Sponsor(s) reserves the right to request additional information or signed statements verifying identity and bona fide purchase of product. All information submitted with this claim becomes the property of Sponsor(s) and cannot be returned. 2. Please allow 6 to 8 weeks to receive your Bosch Visa® Prepaid card. 3. Make a copy of all rebate material submitted for your records. In the event of incomplete or illegible forms, claims submission will not be returned. 4. Eligible units must be models listed on the rebate form or on the website (see model list). 5. Purchase must occur between September 7, 2023 - December 31, 2023. Full payment must occur prior to January 31, 2024; a purchase outside of these parameters is ineligible. Purchase date determined by invoice. 6. Any misrepresentation or fraudulent information disqualifies rebate claim, and may give rise to criminal or civil prosecution. 7. Rebate is valid only in conjunction with offers listed. 8. Sponsor(s) distributors, resellers and their employees, are ineligible. 9. Bosch family and friends purchases are not eligible. 10. This rebate is eligible for one rebate per household. One limit per household not applicable in CT, RI or where prohibited by law. Builder Sales eligible except builder project quotes. Claims can only be submitted one-time by either the Consumer or the Builder. 11. Valid only for purchases by an end user customer within the 50 United States and the District of Columbia, Puerto Rico and U.S. Virgin Islands. 18 years or older only. 12. Rebate form must include a customer name and a valid, current, residential street address of the purchaser only. Visa Prepaid card is not transferable. 13. If these terms and conditions are not met, at Sponsor's discretion, rebate will not be issued. Offer void where prohibited by law. Serial number(s) must be provided no later than March 2, 2024 to be eligible. Backorder exceptions reviewed on a case by case basis. 14. Purchasers can call the support line 1-888-771-8345 for assistance if needed. Consumers are responsible for initiating rebate claims via submitted on-line at www.BoschApplianceRebate.com or by mailing the claim form to: Bosch Rebates, PO Box 787 Portsmouth, NH 03801. Please note claims cannot be submitted by phone. 15. In no event shall Sponsor(s) be liable for more than the amount of the stated rebate; by submitting this rebate form, you agree to this strict liability limitation. 16. ALL PRODUCTS MUST BE ON SAME SALES INVOICE. Order must include eligible models of slide-in range, wall oven and cooktop, or Industrial style range plus one other appliance from the following categories (refrigerators, dishwashers, microwave ovens, and ventilation). Built-In Microwave Ovens and Built-In Microwave Speed Ovens do not count as qualifying Wall Ovens. Maximum of 7 appliances. Laundry products, accessories, open box, B stock, and clearance products are not eligible. VALID ONLY AT SELECT BOSCH AUTHORIZED DEALERS. Not eligible at the following locations Nationwide: Lowe's, Best Buy, all Home Depot locations, all Pacific Sales locations.

*Purchase price is actual net price paid on receipt after any discounts and excludes sales tax, installation, disposal or any other fees.

**Rebate in the form of Bosch Visa Prepaid card. Use your Visa Prepaid card anywhere Visa debit cards are accepted in the United States and U.S. Territories. The card may not be used at any merchant, including internet and mail or telephone order merchants, outside of the United States and U.S. Territories. Card is issued by The Bancorp Bank, Member FDIC, pursuant to a license from Visa U.S.A. Inc. Pay close attention to the expiration date printed on the front of the card. You will not have access to the funds after expiration. Prepaid card is subject to further terms, conditions, and limitations. Full rules and terms can be found at [BoschApplianceRebate.com](https://www.BoschApplianceRebate.com).

*Maximum rebate based on maximum "add-ons" and BI refrigerator bonus is \$1,000 for options 1 & 2, \$800 with option 3.

***By going to this site, you are entering a site hosted and operated by 360insights. Please review 360insights' Privacy Policy at [BoschApplianceRebate.com/policy](https://www.BoschApplianceRebate.com/policy). All personal information you provide to 360insights is subject to 360insight's Privacy Policy. Different terms and conditions may apply.

****By going to this site, you are entering a site hosted and operated by BSH Home Appliances Corporation ("BSH"). Please review BSH's Privacy Policy at [bosch-home.com/us/about/imprint/privacypolicy](https://www.bosch-home.com/us/about/imprint/privacypolicy). All personal information you provide to BSH is subject to BSH's Privacy Policy. Different terms and conditions may apply.